

ALTO I

COTTON TAIL

COMPOSED BY DUKE ELLINGTON
ARRANGED BY ROGER ALDRIDGE
LESTER YOUNG TRANSCRIPTIONS
BY TIM PRICE

MEDIUM SWING

1

11 (WITH TRUMPETS)

12

13

14

15

16

17

18

19

ALTO I

COTTON TAIL

10

11

Solo

12

13

DRUM SOLO

14

Solo

15

(WITH TRUMPETS)

MP (UNDER CLARINET)

ALTO II

COTTON TAIL

COMPOSED BY DUKE ELLINGTON
ARRANGED BY ROGER ALDRIDGE
LESTER YOUNG TRANSCRIPTIONS
BY TIM PRICE

MEDIUM SWING

① (WITH TRUMPETS)

①

ALTO II

COTTON TAIL

10

11 *Solo*
mf

12 *LEAD*
F NO LEAD

13 *DRUM SOLO*
FF

14 *Solo*
F (PLAY UNDER CLARINET LEAD)

15

mf

SOFTEN

mp (UNDER CLARINET)

TENOR I (CLARINET DOUBLE) COTTON TAIL

COMPOSED BY DUKE ELLINGTON
ARRANGED BY ROGER ABRIDGE
LESTER YOUNG TRANSCRIPTION
BY TIM PRICE

MEDIUM SWING

1 TENOR (WITH TROMBONES)

TENOR I

COTTON TAIL

(2)

TENOR I

COTTON TAIL

3

mf (UNDER BRASS)

SOFTEN

TO CLARINET LEAD mp (PLAY ABOVE)

TENOR II

COTTON TAIL

COMPOSED BY DUKE ELLINGTON

ARRANGED BY ROGER ALDRIDGE

LESTER YOUNG TRANSCRIPTIONS
BY TIM PRICE

①

MEDIUM SWING

11 (WITH TRUMPETS)

TENOR II

COTTON TAIL

2

10

11

SOLO

MF

12

F

FF

13

DRUM SOLO

14

SOLO

F (PLAY UNDER CLARINET LEAD)

15

MF

(UNDER BRASS)

16

SOFTEN

MP (UNDER CLARINET)

BARI SAX

COTTON TAIL

COMPOSED BY DUKE ELLINGTON
ARRANGED BY ROGER AUBRIAGE

LESTER YOUNG TRANSCRIPTIONS
BY TIM PRICE

MEDIUM SWING
(WITH TROMBONES)

1

(WITH TENORS)
(UNDER BRASS)

2

(WITH TENORS)
(UNDER BRASS)

3

(PLAY UNDER CLARINET LEAD)

4

5

6

7

8

9

10

11 *SOLI*
MF

12

13 *DRUM SOLO*

14 *SOLI*
F (PLAY UNDER CLARINET LEAD)

15
MF
(UNDER BRASS)

16
MF
MP (UNDER CLARINET)

TRUMPET I

COTTON TAIL

COMPOSED BY DUKE ELLINGTON
ARRANGED BY ROGER ALDRIDGE
LESTER YOUNG TRANSCRIPTION
BY TIM PRICE

①

MEDIUM SWING

11

12

13

PLAY IN STAND

14

15

16

PLUNGER

17

18

CUP

19

SOLI

FADE

TRUMPET I

COTTON TAIL

②

TRUMPET II

COTTON TAIL

COMPOSED BY DUKE ELLINGTON
ARRANGED BY ROGER ALDRIDGE

LESTER YOUNG TRANSCRIPTIONS
BY TIM PRICE

①

medium swing

11

mf

12

13

PLUNGER

14

mf growl

15

mf growl OPEN

16

17

mp PLUNGER

18

mf

19

mf OPEN

20

mf CUP

21

mf SOUL FADE

TRUMPET II

COTTON TAIL

(2)

At the bottom of the page, there are three empty musical staves.

TRUMPET III

COTTON TAIL

COMPOSED BY DUKE ELLINGTON
ARRANGED BY ROGER ALDRIDGE
LESTER YOUNG TRANSCRIPTIONS
BY TIM PRICE

①

medium swing

1

TRUMPET III

COTTON TAIL

(2)

Empty musical staves at the bottom of the page.

TRUMPET IV

COTTON TAIL

COMPOSED BY DUKE ELLINGTON
ARRANGED BY ROGER ALDRIDGE
LESTON YOUNG TRANSCRIPTIONS
BY TIM PRICE

①

11

medium swing

12

13

PLAY IN STAND

16

PLUNGER

17

SOLI

FADE

TRUMPET IV

COTTON TAIL

(2)

110

112

113

Drum Solo

114

PLAY IN STAND

115

116

Empty musical staves at the bottom of the page.

Trombone I

COTTON TAIL

COMPOSED BY DUKE ELLINGTON
ARRANGED BY ROGER ALDRIDGE
LESTER YOUNG TRANSCRIPTION
BY TIM PRICE

①

① medium swing

mf

Trombone I

COTTON TAIL

(2)

Trombone I

COTTON TAIL

3

A series of ten empty musical staves for Trombone I.

Trombone II

COTTON TAIL

COMPOSED BY DUKE ELLINGTON
ARRANGED BY ROYAL ALDRIDGE
LESTER YOUNG TRANSCRIPTION
BY TIM PRICE

medium swing

1

2

3

4

5

Trombone II

COTTON TAIL

(2)

Trombone II

COTTON TAIL

③

15

mf

16

softer

A series of empty musical staves for Trombone II.

Trombone III

COTTON TAIL

COMPOSED BY DUKE ELLINGTON
ARRANGED BY ROGER ALDRIDGE
LESTER YOUNG TRANSCRIPTIONS
BY TIM PRICE

1

11 MEDIUM SWING

12

13

PLAY IN STAND

14

15

PLUNGER

16

17

MF

Trombone III

COTTON TAIL

(2)

8

9

10

11

12

13

14

open

fade

smooth phrasing through solo

drum solo

play in stand

F MF FF

Trombone III

COTTON TAIL

(3)

Eight empty musical staves, each consisting of five horizontal lines, provided for further notation.

Trombone IV
(BASS)

COTTON TAIL

composed by Duke Ellington
ARRANGED by Roger Alridge
LESTER YOUNG TRANSCRIPTIONS
BY TIM PRICE

①

①

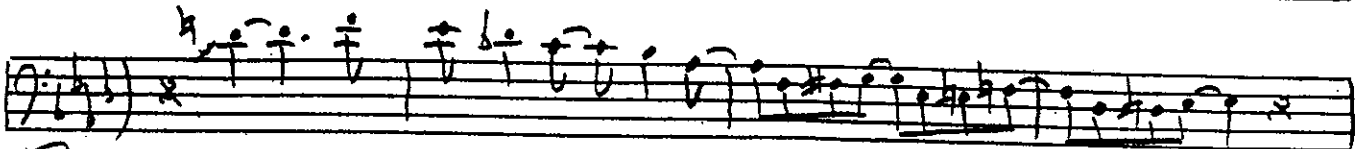
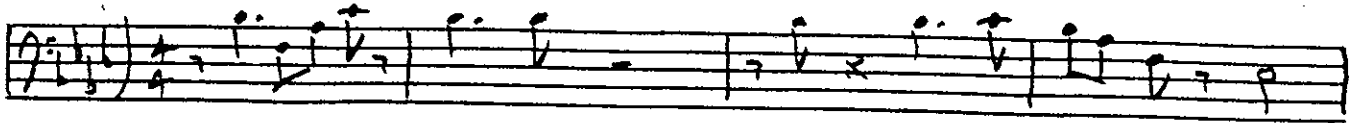

②

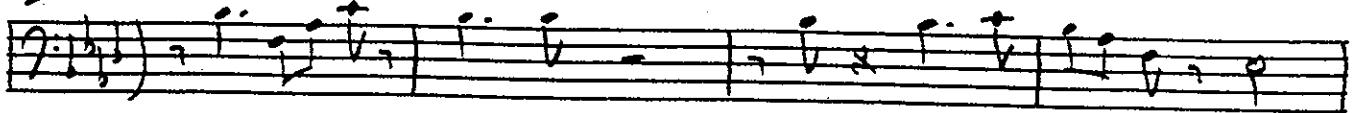

③

④

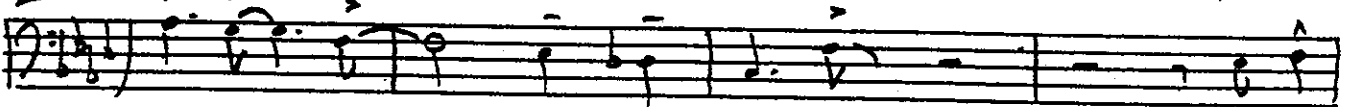

⑤

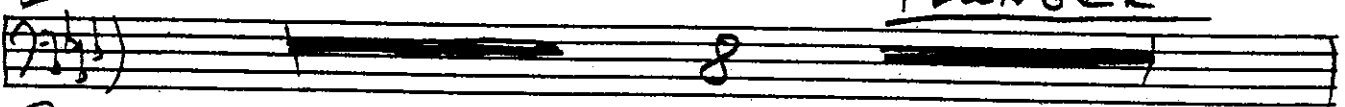

⑥

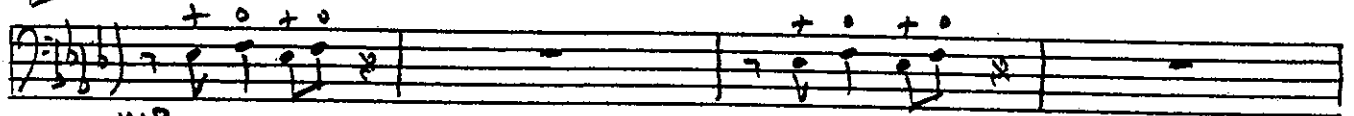

⑦

Trombone IV

COTTON TAIL

(2)

8

9

10

11

12

13

14

Trombone IV

COTTON TAIL

3

15

MF

16

SOFTEN

MP

(UNDER CHAIRS)

GIUHAN

COTTON TAIL

COMPOSED BY DUKE ELLINGTON
ARRANGED BY ROGER ANGELO
LESTER YOUNG TRANSCRIPTIONS
BY TIM PRICE

MEDIUM SWING

17 (WITH TRUMPETS)

1

GUITAR

COTTON TAIL

7

8

ms⁷

(END TENDON SOLO)

9

(TRUMPET SOLO)

comp

10

(TROMBONE SOLO)

ms⁷

ms⁷

ms⁷

11

(SAXOPHONE SOLO)

comp

12

(WITH TROMBONE)

(WITH ALTO)

13

DRUM SOLO

14

COMP (CLARINET & SAX SOLO)

15

(WITH TRUMPET)

16

SOFTEN

(WITH TROMBONE)

PIANO

COTTON TAIL

COMPOSED BY DUKE ELLINGTON
ARRANGED BY ROYAL ALDRIDGE
LESTON YOUNG TRANSCRIPTION/
BY TIM PRICE

①

MEDIUM SWING

11

COMP (BRASS AND SAXES)

4/4 ^{mf}

$A\flat^7 / Fm^7 / B\flat m^7 / E\flat^7 / C m^7 / Fm^7 / B\flat m^7 / E\flat^7 /$

(mf)

$A\flat^7 / / / D\flat^6 / D^0 / A\flat / E\flat^7 / A\flat^6 / E\flat^7 /$

$E\flat^7$ IN BASS

12

mf (BRASS AND SAXES)

$A\flat / Fm^7 / B\flat m^7 / E\flat^7 / C m^7 / Fm^7 / B\flat m^7 / E\flat^7 /$

$A\flat^7 / / / D\flat^6 / D^0 / A\flat / E\flat^7 / A\flat^{mf} / / /$

$E\flat^7$ IN BASS

13

(CLARINET & SAX SOLO)

$G^7 / / / / / / F^7 / / / / / /$

$B\flat^7 / / / / / / E\flat^7 / / / / / /$

14

(TROMBONE QUOTE "LESTER LEAPS IN")

^{mf} $A\flat / Fm^7 / B\flat m^7 / E\flat^7 / A\flat^{mf} / Fm^7 / B\flat m^7 / E\flat^7 /$

^{mf} $A\flat / A\flat^7 / D\flat^6 / D^0 / A\flat / E\flat^7 / A\flat^6 / E\flat^7 /$

$E\flat^7$ IN BASS

15

mf (TENOR SOLO)

^{mf} $A\flat / Fm^7 / B\flat m^7 / E\flat^7 / C m^7 / Fm^7 / B\flat m^7 / E\flat^7 /$

$A\flat^7 / / / D\flat^6 / D^0 / A\flat / E\flat^7 / A\flat^6 / E\flat^7 /$

$E\flat^7$ IN BASS

16

mf

$A\flat / Fm^7 / B\flat m^7 / E\flat^7 / C m^7 / Fm^7 / B\flat m^7 / E\flat^7 /$

$A\flat^7 / / / D\flat^6 / D^0 / A\flat / E\flat^7 / A\flat^{mf} / / /$

$E\flat^7$ IN BASS

7

8

9 (TRUMPET SOLI)

10 (TRUMPET SOLO)

11 (SAXOPHONE SOLO)

12 (FULL BAND SOLO)

PIANO

COTTON TAIL

3

13

DRUM SOLO

14

(CLARINET & SAX SOLO)

15

MJ7 (BRASS AND JAZZ)

16

MJ7 (BRASS AND JAZZ)

BASS

COTTON TAIL

COMPOSED BY DUKE ELLINGTON
ARRANGED BY ROGER ALDRIDGE
LESTER YOUNG TRANSCRIPTIONS
BY TIM PRICE ①

MEDIUM SWING

1 WALK (BRASS AND SAXES)

2 (BRASS AND SAXES)

3 (CLARINET & SAX SOLO)

A (TROMBONE QUOTE "LESTER LEANS IN")

B (TENOR SOLO)

BASS

COTTON TAIL

(2)

7

8

ms?

(END TROMBONE SOLO)

9

(TRUMPET SOLO)

WALK

10

ms? (TROMBONE SOLO)

ms?

11

WALK (SAXOPHONE SOLO)

12

(FULL BAND SOLO)

(F)

(F)

BASS

COTTON TAIL

3

13

DRUM SOLO

14

(CLARINET & SAX SOLO)

15

(BRASS AND SAXES)

16

(BRASS AND SAXES)

FADE

Empty musical staves for the remainder of the page.

DRUMS

COTTON TAIL

COMPOSED BY DUKE ELLINGTON
ARRANGED BY ROYAL ALDRIDGE
LESTER YOUNG TRANSCRIPTION
BY TIM PRICE

1

MEDIUM SWING

(BRASS AND SAXES)

11 $\frac{4}{4}$ SWING 8 BARS

MF

2

(BRASS AND SAXES)

11 SWING 8 BARS

3

(CLARINET & SAX SOLO)

11 SWING 8 BARS

4

(TROMBONE QUOTE "LESTER LEAPS IN")

11 SWING 8 BARS

5

TENOR SOLO ("A" SECTION)

11 SWING 8 BARS

6

("A" SECTION)

11 8 BARS

7

(BRIDGE)

11 8 BARS

8

("A" SECTION)

(END TENOR SOLO)

11 8 BARS

9

(TRUMPET SOLO)

11 $\frac{4}{4}$ FILL

11 $\frac{4}{4}$ FILL

10

(TROMBONE SOLO)

11 SWING 6 BARS FILL

11

(SAXOPHONE SOLO)

11 SWING 8 BARS

Drums

COTTON TAIL

12 (FULL BAND SOLI)

13 F

14 (CLARINET & SAX SOLI)

15 MF (BRASS AND SAXES)

16 (BRASS AND SAXES)

A series of ten empty musical staves for notation.